

Measurement Key

- Road Width = N/A
- Shuttle Lane = N/A
- Sideways Safety Zone = N/A
- Longways Safety Zone = N/A
- Footway Width = N/A
- Temporary Footway Width = N/A
- Work Area = N/A

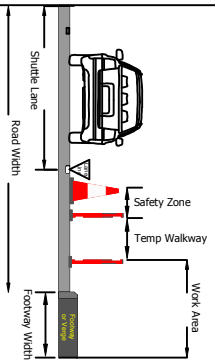

Centurion Traffic Management
38, High Park Road
Sourton
Leeds
LS10 1RT
Tel: 0113 273360
Email: info@centuriontraffic.com
www.centuriontraffic.com

Date: 13/09/2023
Scheme: Sandford Street, Middle Barton
Traffic Management: FULL
Scale: Drawn / Authorised / Approved /
NTS / LC / AS

Drawing Ref: LC-CTM

This drawing is to be used in conjunction with relevant method statements and risk assessments.
Please check for amendments before use.
Unauthorized reproduction (without Centurion Traffic Management's written consent) is prohibited and may be a breach of copyright.
All work carried out will be in accordance with the safety of street works and road works a code of practice 2013

